SOUTH SCHUYLKILL UNIFIED

One region. Shared Goals. Real Progress.

Calling Artists, Students, Creators, Teams, and Groups of All Ages!

CHARACTER OF OUR COMMUNITY:

The SSU Regional Identity Contest

Name It. Draw It. Bring It to Life.

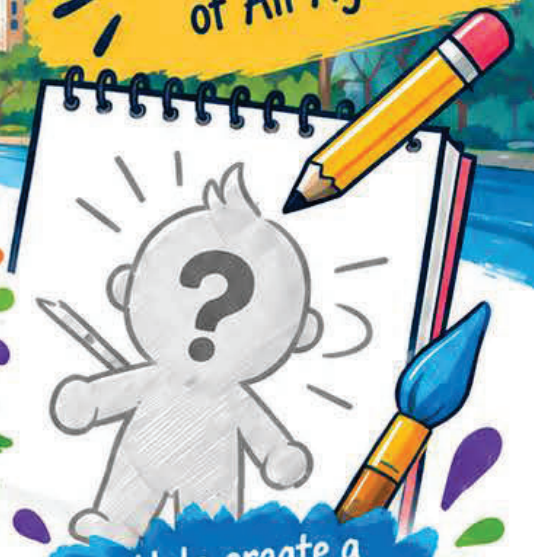

Help create a character or symbol that represents the spirit of South Schuylkill!

South Schuylkill Unified is inviting residents, students, artists, businesses, teams, families, and community members of all ages to submit a name, drawing, and a short concept statement for a character, symbol, creature, local personality, or visual concept that reflects what makes our region special.

- **Show your creativity**
- **Celebrate what makes South Schuylkill special**
- **All ages welcome**
- **Individuals, teams, and groups can apply!**

SUBMIT YOUR ENTRY

All entries are due by **Monday, November 2, 2026.**

DESIGN COMMITTEE REVIEW

Entries reviewed **November 9, 2026.**
All entrants notified by **November 11, 2026.**

FINALIST PRESENTATIONS

Finalists will make a short in-person presentation to the SSU Board on **November 19, 2026.** The Board will vote on the winner.

$500 PRIZE sponsored by an SSU Board member!

HOW TO ENTER

- Create an original character, symbol, or visual concept.
- Individuals, teams, and groups are welcome.
- Include a name for your design.
- Submit a drawing (hand-drawn or digital).
- **AI-generated artwork may not be used.**
- Write a short concept statement explaining what your design represents and why it fits South Schuylkill.

AI

Designs must be original. AI-generated artwork may not be used.

Visit SouthSchuylkillUnified.org

for full contest details and submission information.

SOUTH SCHUYLKILL UNIFIED

South Schuylkill Unified reserves the right not to select any designs.